



CENTRAL SANSKRIT UNIVERSITY

NEW DELHI

www.sanskrit.nic.in

56-57, Institutional Area, Janakpuri, New Delhi-110058

011-28524993, 011-28521994



QIM 3.7.1



Documents of collaborative activities

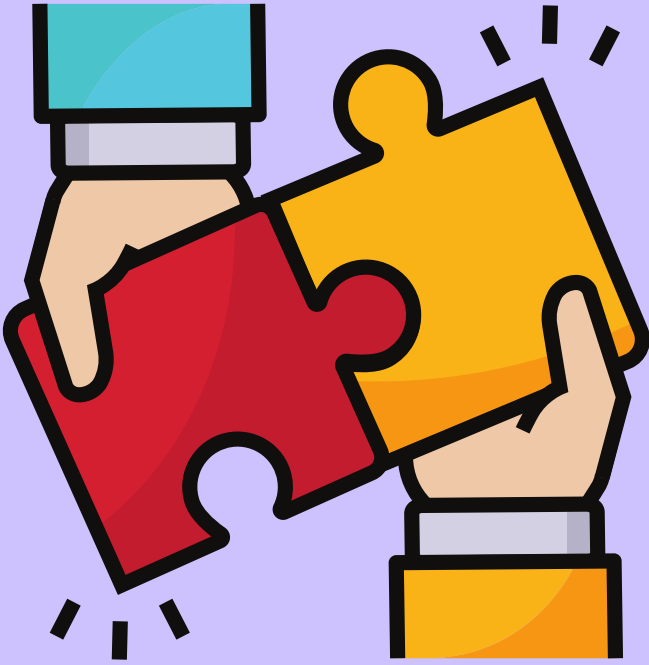

CENTRAL SANSKRIT UNIVERSITY
NEW DELHI

**56-57, Institutional
Area, Janakpuri, New Delhi-110058**

**General Enquiry(E-PABX) :
011-28524993, 011-28524995,
011-28520977, 011-28525963,
011-28521994**



Criterion 3

Q₁M 3.7.1

Institution's collaboration with other agencies impacted the visibility, identity and diversity of activities on campus? To what extent has the university benefitted academically and financially because of collaborations? The nature of the skill development Programmes introduced for students initiated by the University in collaboration with professional bodies.

Being a Nodal Agency for implementation of Government of India's Sanskrit Policies and having its headquarters at New Delhi, this University has been co-ordinating activities with other institutions for professional training in research and other academic activities.

1. Workshop at IIIT, Hyderabad organised by Sanskrit Samvardhan Pratishthan, New Delhi (18-19.08.2018)

https://csu.co.in/iqac_data/naac_ssr/3_7_1/3_7_1_Workshop_with_SSP.pdf

13 academicians participated from different campuses and institutions.

They included:

Dr. Narayan E. - Mumbai Campus

Dr. Devadatta Sarode - Mumbai Campus

Dr. Venkateshmurti - RG Campus, Shringeri

Dr. Ganesh Pandit - RG Campus, Shringeri

Dr. Pawan Kumar - Jaipur Campus

Dr. Somnath Sahoo - Bhopal Campus

- Dr. Padmamitram BPM - Puri Campus
Dr. Mukesh Sharma - Dev Prayag Campus
Dr. Jitendra Kumar Raiguru - Agartala Campus
Dr. Sita Ram Sharma - Balahar (HP) Campus
Prof. Lalit Kumar Tripathy - Prayagraj Campus

Topics discussed included an analytical discussion on Panini Vyakarana, its significance and influence on Sanskrit Studies.

2. **This University funds in providing the Shastri training to Rashtriya Sanskrit University at Tirupati** in conducting summer workshops in which the students from all campuses participate and the teachers of the campuses participate as the experts in that workshop. This helps and supports the insatiable thirst of the students and faculties of the institution to a maximum possible extent.
3. The Central Government generously allocates funds to this university to carry on various academic projects in which the institutions and the students are benefitted in pursuing their academic activities in Sanskrit. In this area, cooperation is received from all likeminded institutions for the spread and all round development of Sanskrit study.
http://www.sanskrit.nic.in/schemes/central_schemes.php
https://csu.co.in/iqac_data/naac_ssr/3_7_1/3_7_1_IKS.pdf
4. In addition to the above the training camps are organized in campuses for developing language skills of writing and speaking in Sanskrit for the students. In this context, **cooperation and coordination of Samskruta Bharati** is always available to guide this university for the promotion of Sanskrit study. The campuses and the students also organize such training camps with the inspiration received from Samskruta Bharati in the popularization of Simple Sanskrit. In this context the part played by the academicians of the campuses has to be taken note of.
https://csu.co.in/iqac_data/naac_ssr/3_7_1/3_7_1%20Sabhashan_shibir

[last.pdf](#)

5. **Utkarsha Mahotsava, organised on rotational basis by Central Sanskrit University, Delhi and the other two Central Universities** created by the implementation of Central Sanskrit Universities Act 2020, namely Rashtriya Sanskrit University, Tirupati and LBS Rashtriya Sanskrit University, New Delhi, to celebrate their establishment, is an example of mutual cooperation for the promotion and propagation of

Sanskrit.

https://csu.co.in/iqac_data/naac_ssr/3_7_1/3_7_1_Utkrash_Mahotsav.pdf

http://www.sanskrit.nic.in/album.php?album=IMG_Utkarsh_Mahotsav_2022

6. In 14-04-2018 & 25-07-2019, **Shri Sadashiva Campus, Puri has started collaboration with Ravenshaw autonomous University, Cuttack** for comparative study of Sanskrit with other subjects and languages. Similarly, in 10-12-2020 these two institutes reviewed their Research programmes. In 22-01-2022 Puri Campus held Blood donation camp in collaboration with 'Samarpan' institution. Thus in academic and social activities as well, the role played by Puri Campus is noteworthy.

<https://www.csu-puri.edu.in/Activities.asp?mnu=9&pg=1>

7. **Talent festival is held at Tirupati Sanskrit University every year and the students from different Sanskrit institutions participate in academic, cultural and Games and Sports events.** Faculties of CSU also participate in this programme as guides and judges etc. Thus, the two universities spend substantial funds for the all round development of the students and in this way progress in academic and financial activities is made in a progressive way.
